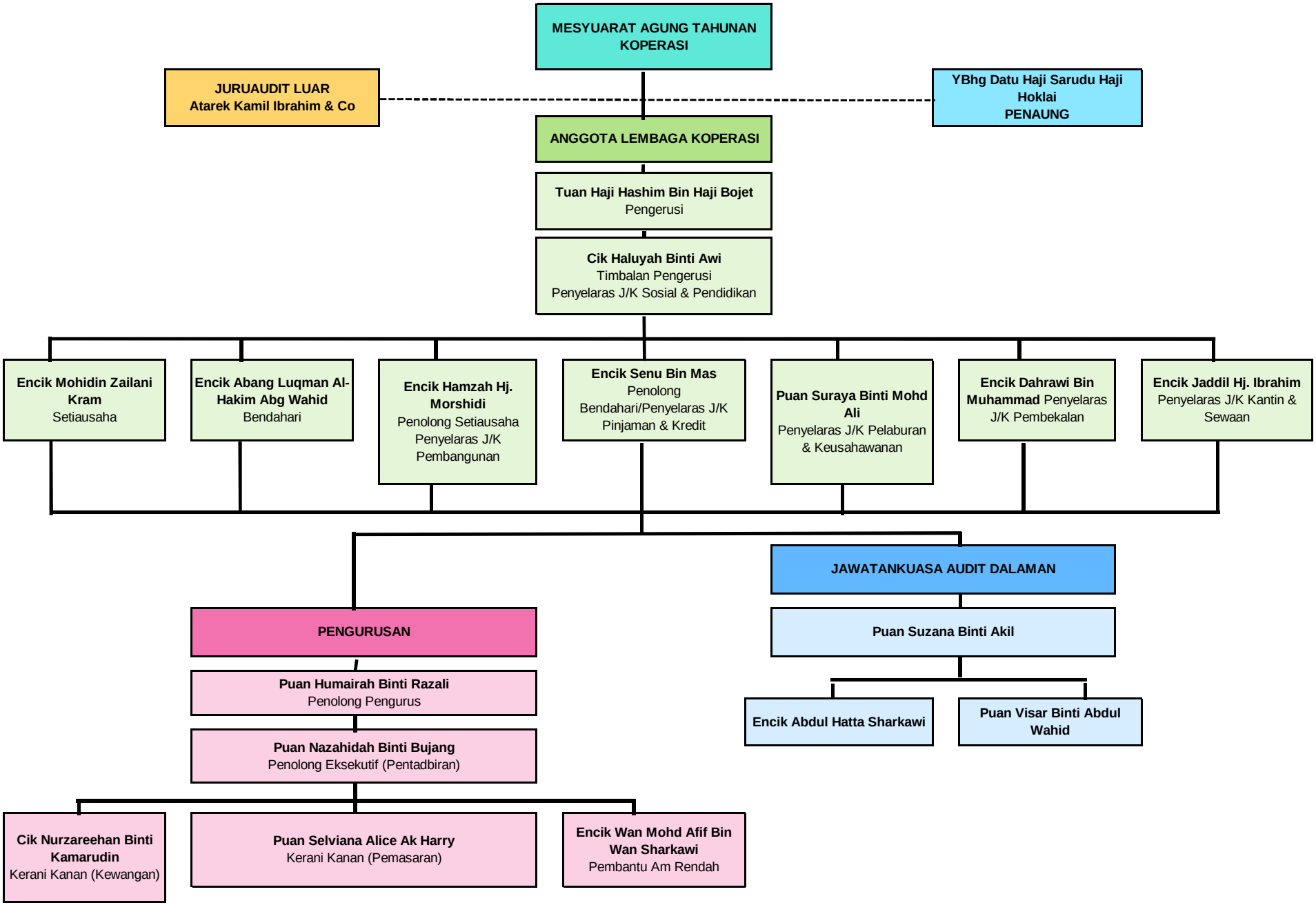CARTA ORGANISASI KOPERASI PUSAKA SARAWAK BERHAD 2011/2012